

**STEP 1:
INLET/OUTLET OPENING LOCATION:**

REMOVE THE SIDE PANEL FROM MODULE AND PLACE ON FLAT SURFACE. LAYOUT & CUT OPENING INTO SIDE PANEL FOR INLET/OUTLET PORT CONNECTION.

REFER TO DIMENSIONS BELOW FOR OPENING PLACEMENT AND SEE TABLE BELOW FOR OPENING SIZE.

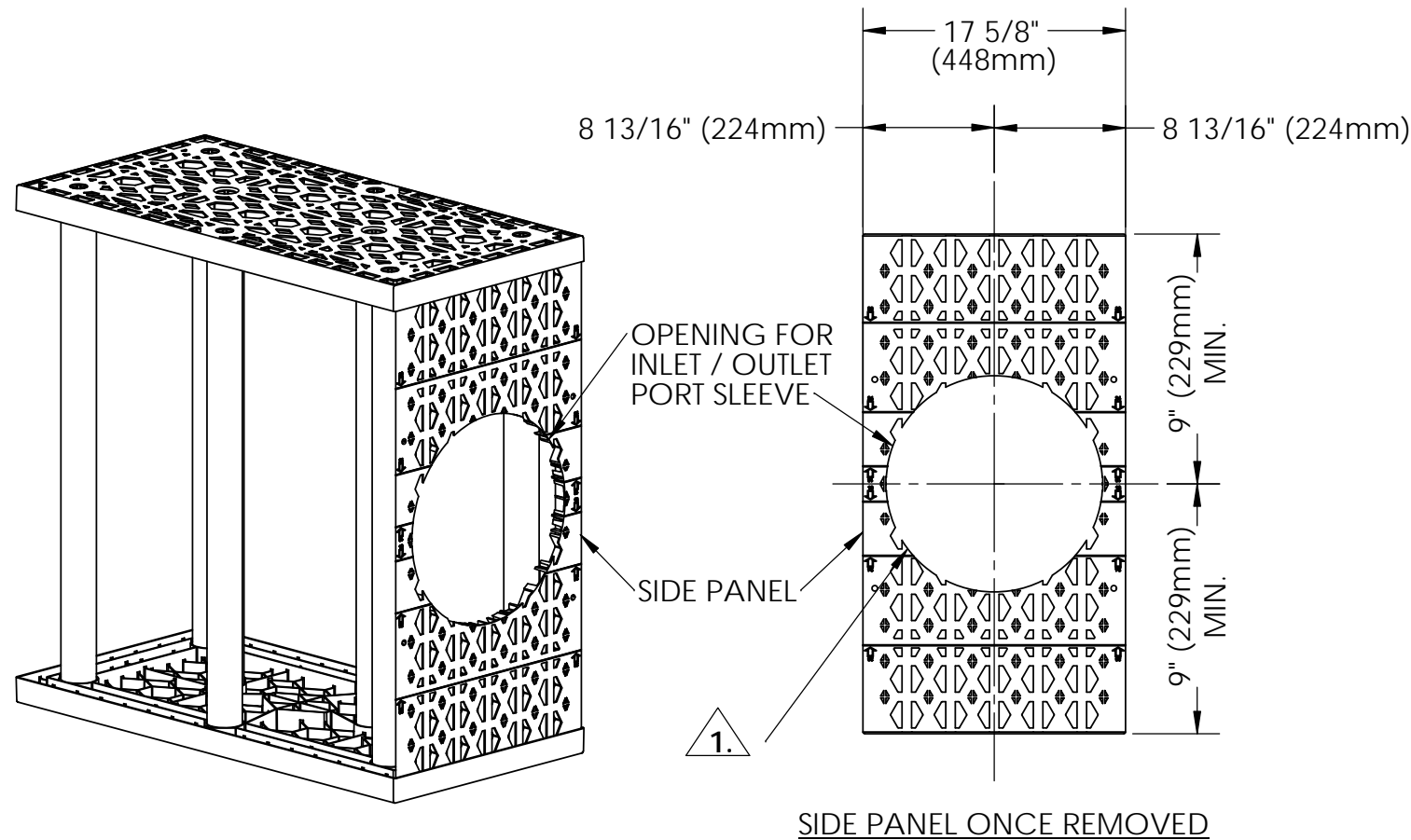

**STEP 2:
INSTALL INLET/OUTLET PORT:**

INSERT THE SHORT SIDE OF THE BRENTWOOD INLET/OUTLET PORT THROUGH THE OPENING IN SIDE PANEL, PLACING THE MOUNTING PLATE ON SIDE PANEL. DRILL HOLES THROUGH SIDE PANEL USING THE PRE-DRILLED HOLES IN THE INLET / OUTLET PORT IN THE MOUNTING PLATE. ATTACH PLATE TO PANEL WITH NYLON ZIP-TIES (MIN. 50 LB. (222N) TENSILE STRENGTH. PULL TIE UNTIL TIGHT.

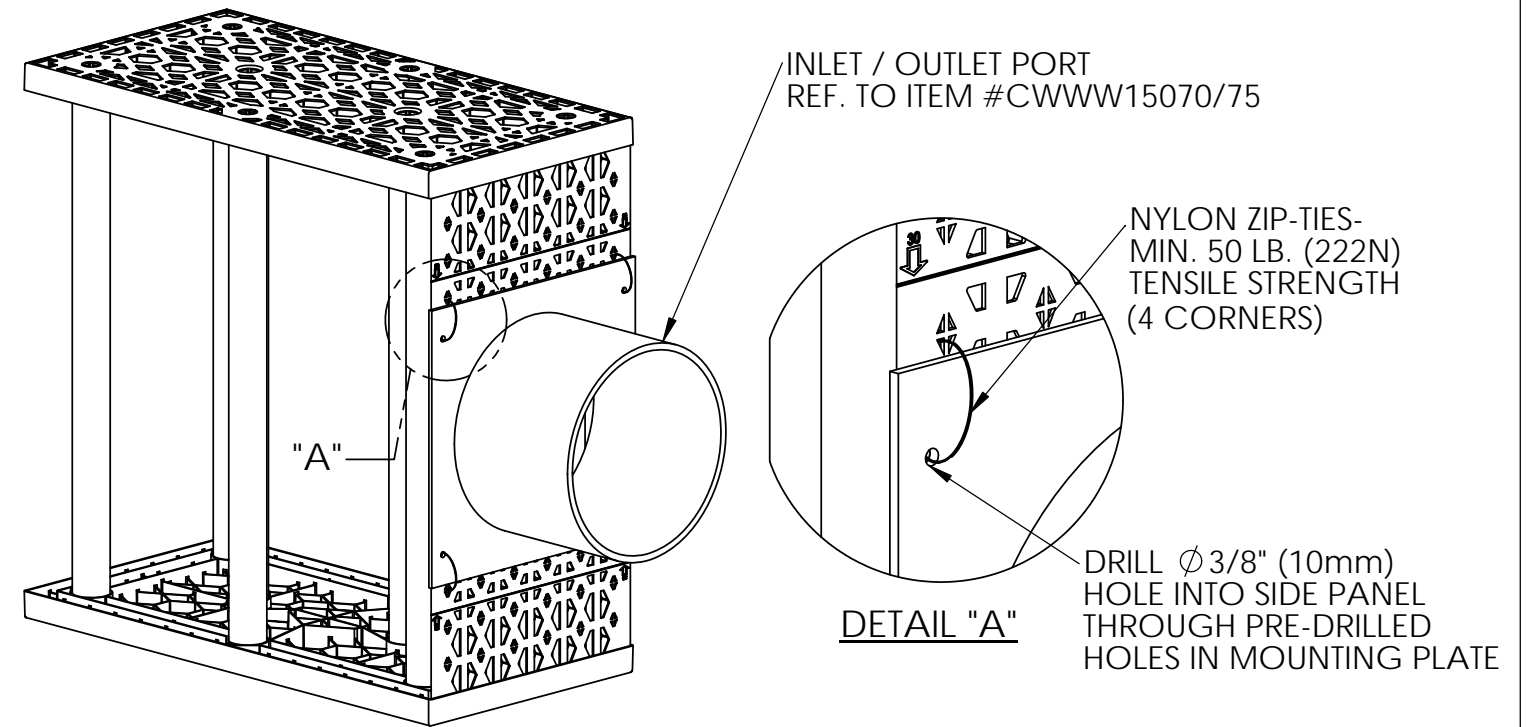

INLET / OUTLET PORT SIZE (SCH #40)	ITEM #	SIDE PANEL HOLE SIZE	ACCEPTABLE INLET PIPE SIZE (SCH #40)	ACCEPTABLE OUTLET PIPE SIZE (SCH #40)
12" (305mm)	CWWW15070	13.75" (349mm) DIA.	10" (254mm) NOM. MAX	14" (356mm) NOM. MIN
14" (356mm)	CWWW15075	15" (381mm) DIA.	12" (305mm) NOM. MAX	16" (406mm) NOM. MIN

1. OPENING IS SHOWN VERTICALLY CENTERED FOR VISUAL CLARITY. PART MAY BE INSTALLED A MINIMUM OF 9" FROM THE TOP/BOTTOM OF THE MODULE. PART **MUST** BE INSTALLED HORIZONTALLY CENTERED.

REV.	DATE	RECORD OF CHANGES	BY	APPVD
A	1-11-12	INITIAL RELEASE OF DRAWING	BLL	FK

<p>BRENTWOOD INDUSTRIES P.O.Box 605 610 Morgantown Road Reading, PA 19603 U.S.A. (610) 236-1100 / (610) 236-1199 (Fax) www.brentwoodprocess.com</p>	Project Name	STORMTANK	B																		
	Title	BRENTWOOD INLET / OUTLET PORT INSTALLATION																			
	Item #	ITEM #CWWW15070 (12") 305mm ITEM #CWWW15075 (14") 356mm																			
Drawn By	BLL	scale	NTS																		
Drawing No.	STM-003-00	sheet	1 OF 3																		
<p>TOLERANCES</p> <table border="1"> <tr> <td>HEIGHT</td> <td></td> <td></td> <td></td> <td></td> <td></td> </tr> <tr> <td>LENGTH</td> <td></td> <td></td> <td></td> <td></td> <td></td> </tr> <tr> <td>WIDTH</td> <td></td> <td></td> <td></td> <td></td> <td></td> </tr> </table> <p>This is the property of Brentwood Industries, Inc. It may not be reproduced or used for any purpose other than those expressly authorized by Brentwood Industries. It shall be returned immediately upon request of Brentwood Industries.</p>				HEIGHT						LENGTH						WIDTH					
HEIGHT																					
LENGTH																					
WIDTH																					

**STEP 3:
INSTALLATION OF GEO-TEXTILE:**

WRAP SPECIFIED GEO-TEXTILE AROUND ENTIRE INSTALLATION OF STORMTANK MODULES (REFERENCE BRENTWOOD DOCUMENT "SITE PREPARATION AND INSTALLATION INSTRUCTIONS"). CUT "X" INTO GEO-TEXTILE FABRIC AT PIPE LOCATION AND PEEL EDGES OUT.

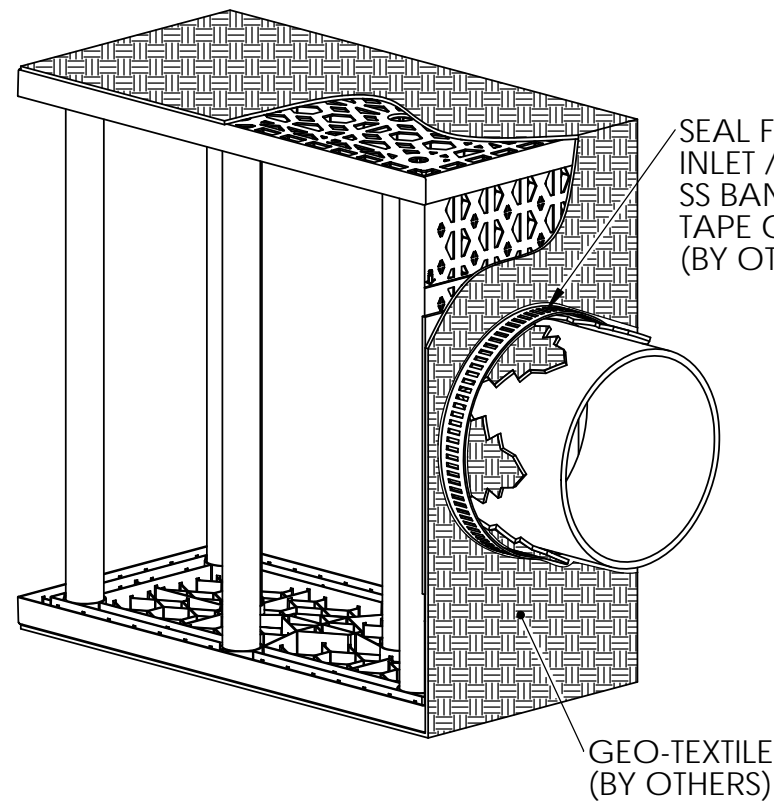

**STEP 4A:
INSTALL INLET PIPE (SLIP-FIT):**

INSERT THE INLET PIPE A MINIMUM OF 7"(178mm) INSIDE INLET/OUTLET PORT BEING CAREFUL TO NOT CONTACT THE COLUMNS INSIDE STORMTANK.

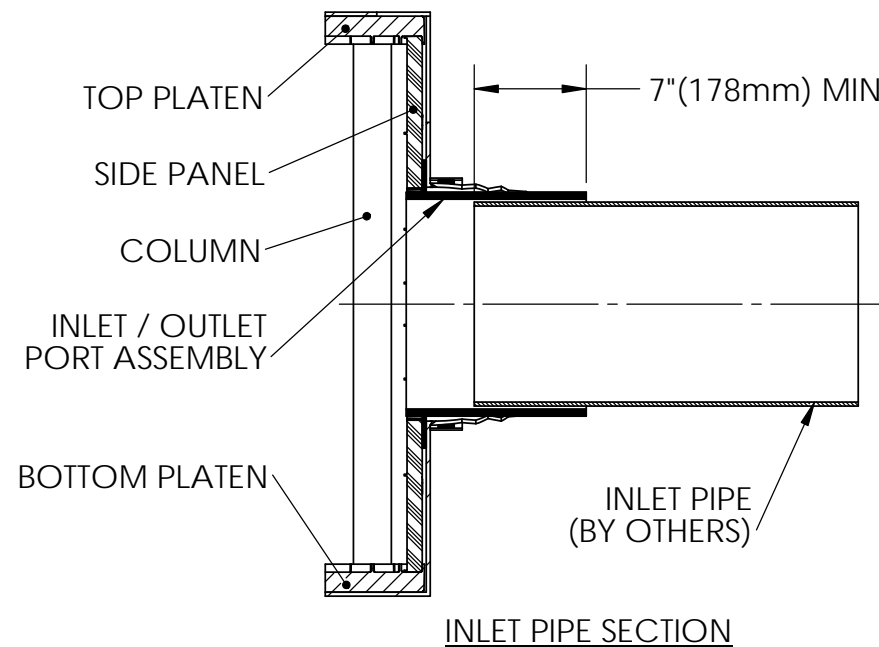
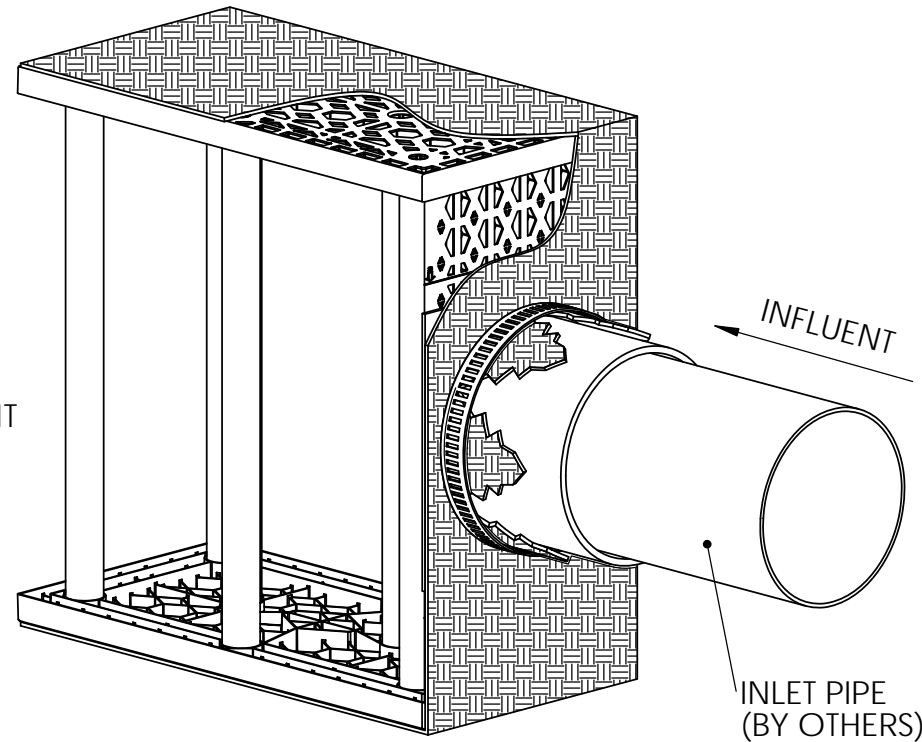

**STEP 4B:
INSTALL OUTLET PIPE (SLIP-FIT):**

INSTALL OUTLET PIPE AROUND INLET/OUTLET PORT LEAVING A 3" (76mm) SPACE BETWEEN THE OUTLET PIPE AND SIDE PANEL.

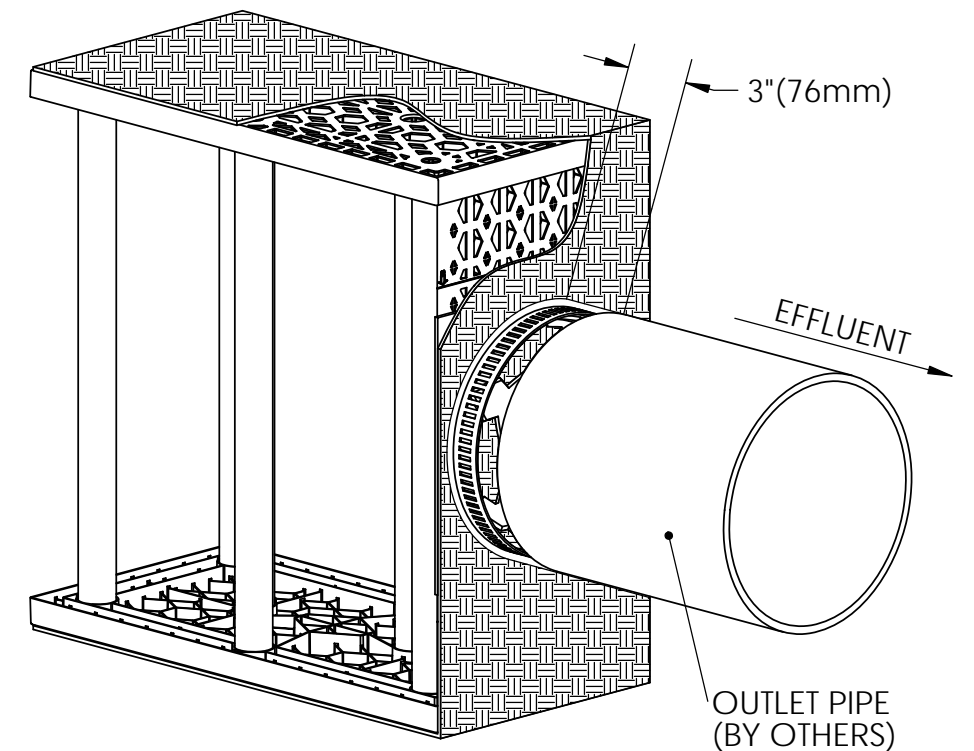

 BRENTWOOD INDUSTRIES P.O.Box 605 610 Morgantown Road Reading, PA 19603 U.S.A. (610) 236-1100 / (610) 236-1199 (Fax) www.brentwoodprocess.com	Project Name	STORMTANK	B
	Title	BRENTWOOD INLET / OUTLET PORT INSTALLATION	
	Item #	ITEM #CWWW15070 (12") 305mm ITEM #CWWW15075 (14") 356mm	
	Drawn By	BLL	scale
Drawing No.	STM-003-00	sheet	2 OF 3
TOLERANCES HEIGHT LENGTH WIDTH			
This is the property of Brentwood Industries, Inc. It may not be reproduced or used for any purpose other than those expressly authorized by Brentwood Industries. It shall be returned immediately upon request of Brentwood Industries.			

REV.	DATE	RECORD OF CHANGES	BY	APPVD
A	1-11-12	INITIAL RELEASE OF DRAWING	BLL	FK

STEP 5A:
INSTALL GEO-TEXTILE SLEEVE AROUND INLET PIPE:

WRAP A MINIMUM 12" (305mm) WIDE PIECE OF GEO-TEXTILE COMPLETELY AROUND THE INLET PIPE AND INLET PORT TO PREVENT MATERIAL MIGRATION.

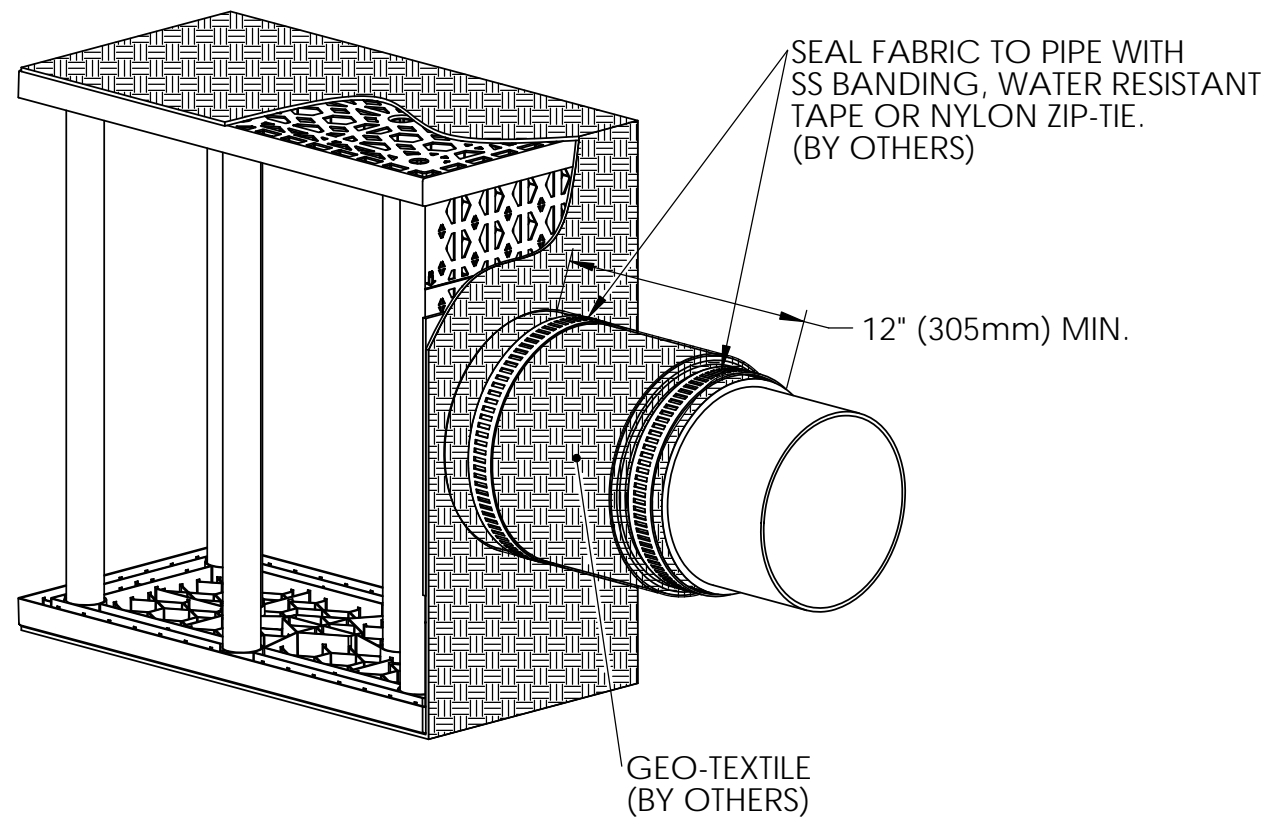

STEP 5B:
INSTALL GEO-TEXTILE SLEEVE AROUND OUTLET PIPE:

WRAP A MINIMUM 12" (305mm) WIDE PIECE OF GEO-TEXTILE COMPLETELY AROUND THE OUTLET PIPE AND OUTLET PORT TO PREVENT MATERIAL MIGRATION.

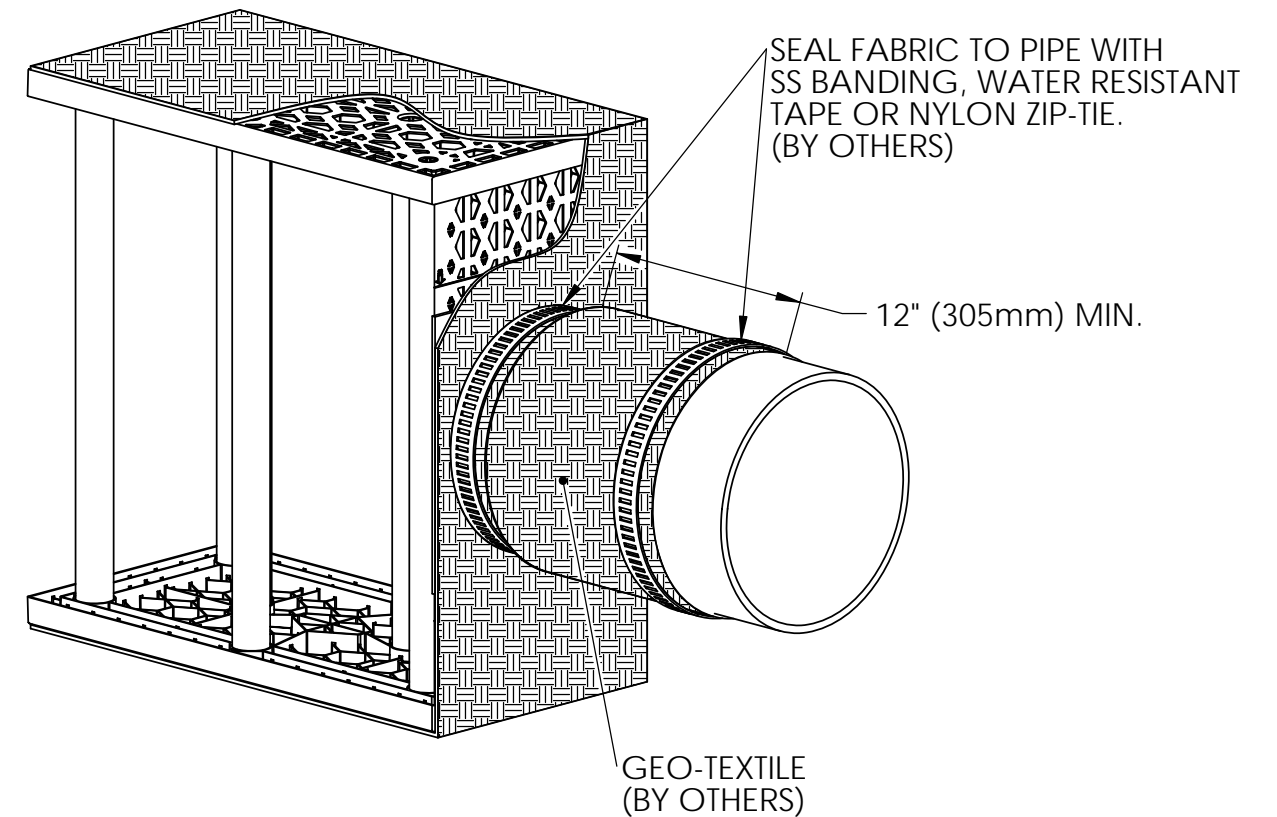

 BRENTWOOD INDUSTRIES P.O.Box 605 610 Morgantown Road Reading, PA 19603 U.S.A. (610) 236-1100 / (610) 236-1199 (Fax) www.brentwoodprocess.com	Project Name	STORMTANK	B
	Title	BRENTWOOD INLET / OUTLET PORT INSTALLATION	
	ITEM #CWWW15070 (12") 305mm		
	ITEM #CWWW15075 (14") 356mm		
TOLERANCES	Drawn By	BLL	scale
HEIGHT			NTS
LENGTH	Drawing No.	STM-003-00	sheet
WIDTH			3 OF 3
<small>This is the property of Brentwood Industries, Inc. It may not be reproduced or used for any purpose other than those expressly authorized by Brentwood Industries. It shall be returned immediately upon request of Brentwood Industries.</small>			

REV.	DATE	RECORD OF CHANGES	BY	APPVD
A	1-11-12	INITIAL RELEASE OF DRAWING	BLL	FK